Which UNBC Meal Plan *applies to students who live on campus*

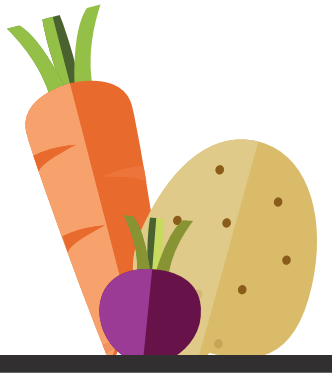

You

- **Have less than 60 UNBC credit hours**
  - **Must select a (mandatory) 5-Day or 7-Day Meal Plan with Dining Dollars**
- **Are a graduate student**
- **Have more than 60 UNBC credit hours**

Eat regularly on campus

- **Yes**
  - **OPTIONS:**
    - 7-Day Meal Plan with $150 Dining Dollars
    - 5-Day Meal Plan with $150 Dining Dollars
    - 50 Meal Deal
- **No**
  - **OPTIONS:**
    - 10 Meal Deal
    - 20 Meal Deal

UNBC UNIVERSITY OF NORTHERN BRITISH COLUMBIA

3333 University Way, Prince George, B.C.
unbc.ca/food-services